	VISHWA-SYNTHARO PHARMACHEM		Rev: 00
	SPECIFICATIONS		Date: October 2020
	1,2-Bis(1-indenyl)ethane	EBI	

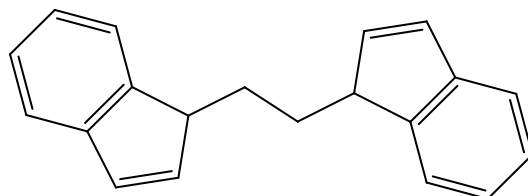

IUPAC Name:	1,2-Bis(1-indenyl)ethane	Pharmacopeial Standard (if any):	None
CAS #:	15721-07-0	Specification based on:	In-house
Formula:	C ₂₀ H ₁₈	Mol. Wt.:	258.36

	TESTS	SPECIFICATION	TEST METHOD
1.	Appearance	Off-white to tan colour solid	STP-QC-001
2.	Identification		
	Retention time by GC	Retention time of the major peak in GC HPLC matches the retention time of the main peak in the GC of the reference standard	STP-QC-012
	Melting Range	91 - 95° C	STP-QC-007
3.	Purity (by GC; % area)	NLT 98 %	GC with FID
4.	Moisture content (by KF)	Report Results	STP-QC-004